

PREPARED FOR
RANDY SMITH

PLAT OF SURVEY

- OF -

LOT 5, CLUB UNIQUE, A SUBDIVISION OF PART OF GOVERNMENT
LOT 4 IN THE SE 1/4 OF FRACTIONAL SECTION 14, TOWNSHIP 1
NORTH, RANGE 16 EAST OF THE FOURTH PRINCIPAL MERIDIAN,
VILLAGE OF FONTANA ON GENEVA LAKE, WALWORTH COUNTY,
WISCONSIN.

PATHFINDER SURVEYING INC.
(formerly)
J.K. SURVEYING INC.
P.O BOX 322
LAKE GENEVA, WI. 53147
WWW.PATHFINDERSURVEYING.NET
262-248-8303

Note: the chord distance and the radius
was used when computing this curve
platted length says 115.11' it would
never work with the radius and chord

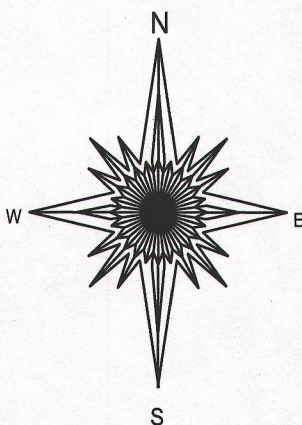
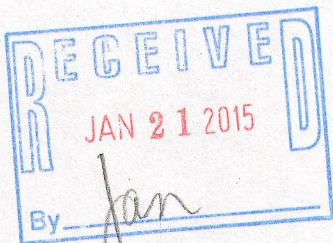
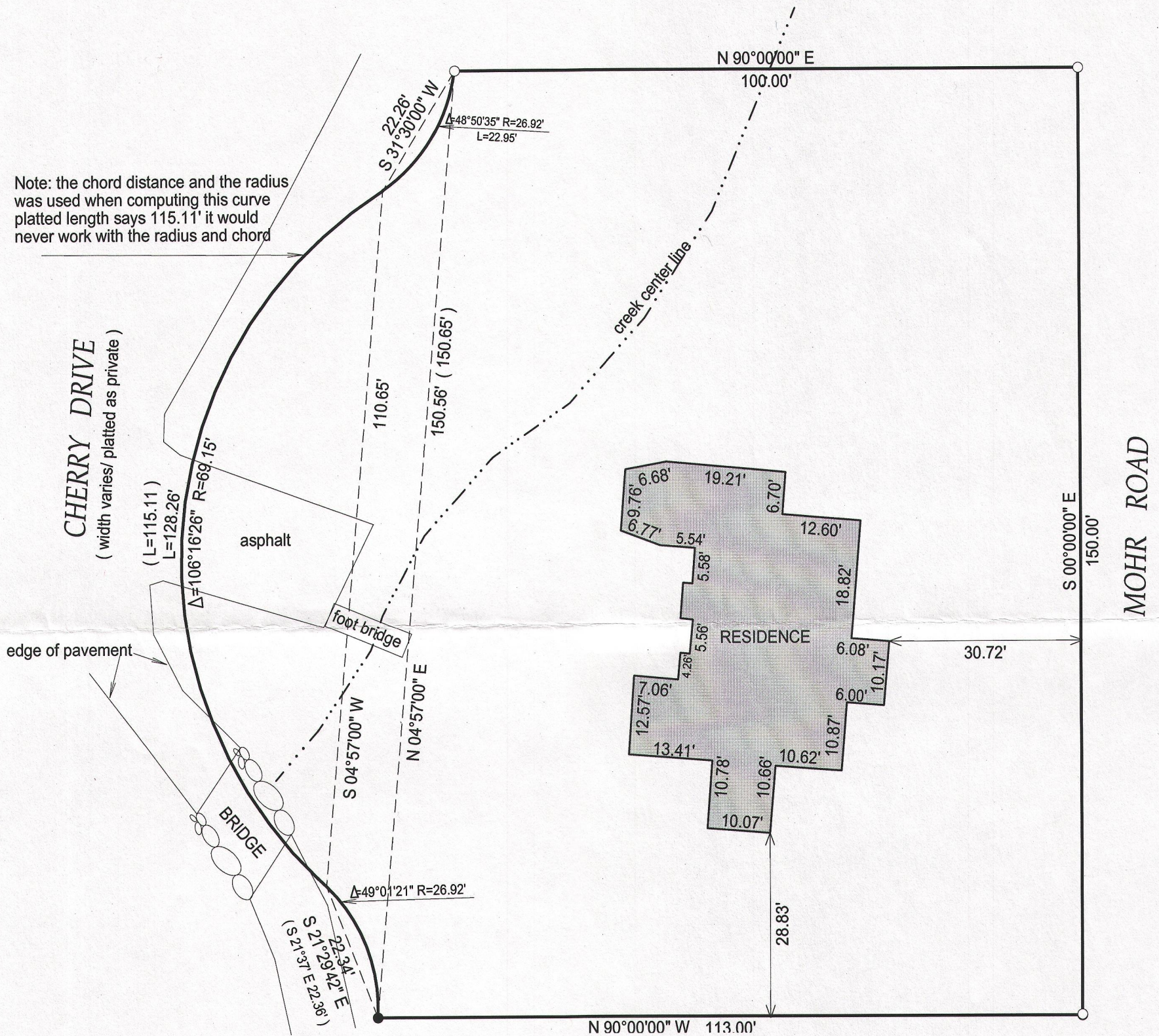

- () = recorded as
□ = found iron bar
○ = found iron pipe
● = set iron pipe
■ = set iron bar

SCALE 1" = 20'

JOB # 14-216

TAX ID #

SCB00005

20 0 20 40 60

BASIS OF BEARING OF THIS PLAT: THE EAST LINE OF LOT 5 WAS
ASSUMED TO BEAR NORTH PER RECORD PLAT.

I hereby certify that I have surveyed the above- described property and the
above map is a true representation thereof and shows the size and
location of the property, its exterior boundaries, the location and
dimensions of all structures thereon, fences, apparant easements and
roadways and visible encroachments if any.

This survey is made for the present owners of the property, and those who
purchase, mortgage, or guarantee the title thereto, within one year from
the date hereof.

DATED THIS 18TH DAY OF SEPTEMBER, 2014.

NOTE: SOME DATA ON THE RECORD PLAT
IS BARELY LEGIBLE, IT WAS DETERMINED TO
THE BEST OF MY BELIEF.

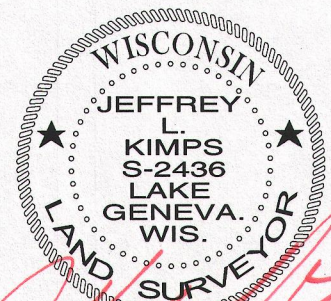

JEFFREY L KIMPS S - 2436
Wisconsin Registered Land Surveyor
(original if signed in red)

SCB-5

005-3106